

Patient report

Bio-Rad DATE: 08/18/2019
D-10 TIME: 04:46 PM
S/N: #DJ4I016123 Software version: 4.30-2
Sample ID: 10607896
Injection date 08/18/2019 04:30 PM
Injection #: 22 Method: HbA1c
Rack #: --- Rack position: 1

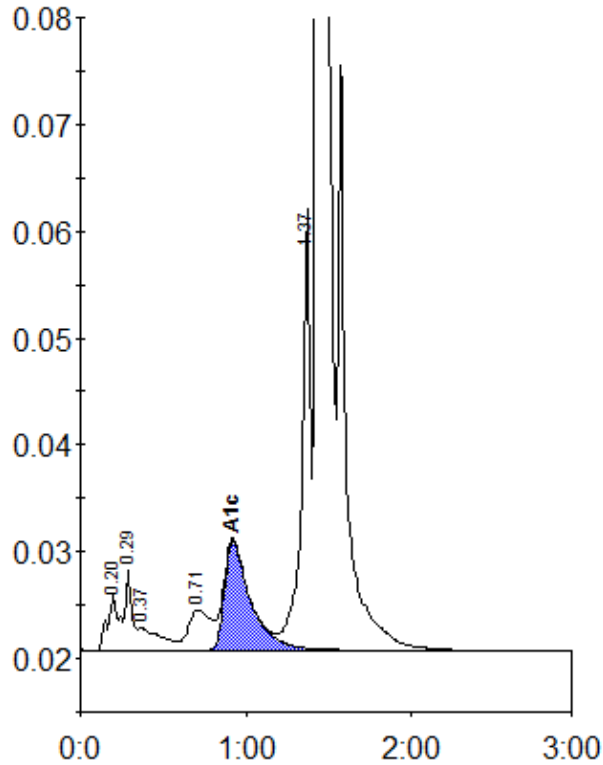

Peak table - ID: 10607896

Peak	R.time	Height	Area	Area %
A1a	0.20	5355	25494	1.0
A1b	0.29	7588	21313	0.9
Unknown	0.37	2094	19072	0.8
LA1c/CHb-1	0.71	3778	36378	1.5
A1c	0.92	10192	112195	6.2
P3	1.37	41294	151260	6.0
A0	1.44	688101	2137317	85.4
Total Area:		2503029		

Concentration:	%
A1c	6.2